PART S.E. 1/4

SECTION 6, T.5N., R.2W., S.L.B. & M.

IN HOOPER CITY

SCALE 1"=100'

TAXING UNIT: 397

SEE PAGE 40

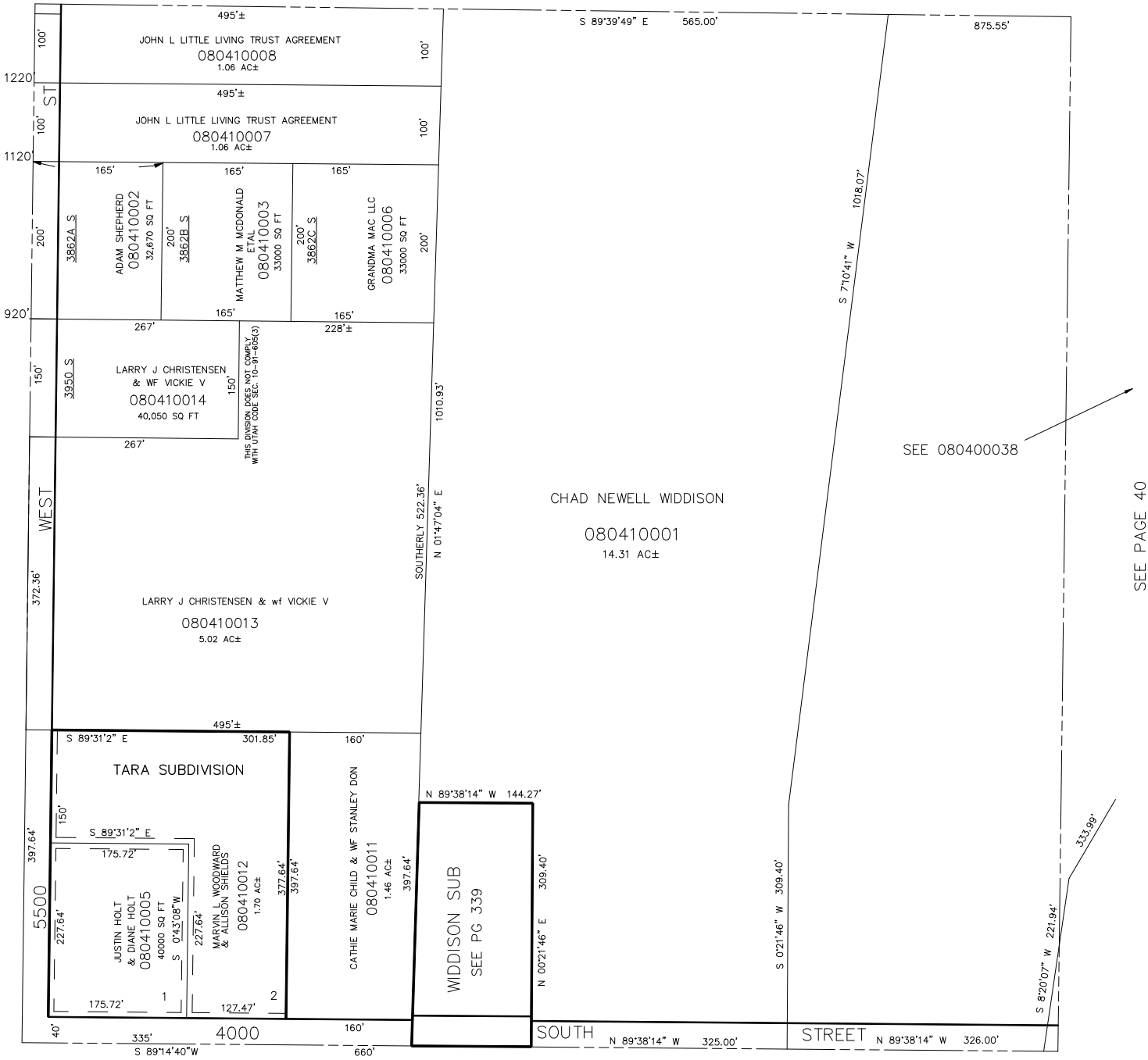

SEE PAGE 43

S.H.L. 6-87